



**92 Copse Hill,  
Wimbledon, SW20 0NN**

**£6,500,000 Freehold**

Contemporary 5 bedroom detached house with outdoor pool and gym near Wimbledon Common and Wimbledon Village.

- Five Double Bedrooms with Ensuite Bathrooms
- Self-contained annex/gym or home office with a separate bathroom
- Heated Outdoor 10.5 meter Swimming Pool
- High speed fibre broadband enabled
- Video security entry system
- Study and separate family lounge
- Garden with BBQ area
- Underfloor heating and air conditioning in all rooms
- Parking with electric gates & electric car charging port
- Sonos music sound system

**020 8016 9700**

**[www.fullergilbert.co.uk](http://www.fullergilbert.co.uk)**

Wimbledon Village Sales, 95 High Street, Wimbledon Village, London, SW19 5EG



Location

The property is situated in a popular residential area of West Wimbledon with easy access to the green spaces of Wimbledon Common and Cannizaro Park. Wimbledon Village, with it's boutique shops and restaurants, is a short walk away. The area is served by great transport links to Central London via Wimbledon train and underground and good bus routes both to Wimbledon Town Centre and Putney.

The area is also well regarded for its sporting and recreational facilities as well as for its choice of schools in both the state and private sectors, including Kings College School and Wimbledon High School.



Description

Experience the pinnacle of modern living with this exquisite 5-bedroom detached house, ideally located near Wimbledon Commons and Wimbledon Village. This stunning property epitomizes luxury and convenience, offering five double bedrooms, each a private haven complete with its own ensuite bathroom.

Underfloor heating and air-conditioning throughout the home allow you to maintain perfect temperatures in any season. The property is fitted with high-speed fibre broadband, and secure off-street parking with electric gates and an electric car charging port. The property boasts nearly 4,000 sq ft of interior floor space on a total land area of approximately 8,000 sq ft.



The self-contained annex is perfect for a gym or home office, including a separate bathroom and plumbing for a kitchenette. The beautiful garden, with its BBQ area, is ideal for outdoor entertaining and relaxation. Enjoy year-round swimming in the 10.5-meter heated outdoor pool. Advanced security features, including a video security entry system, while the Sonos music system provides high-quality sound throughout the home.

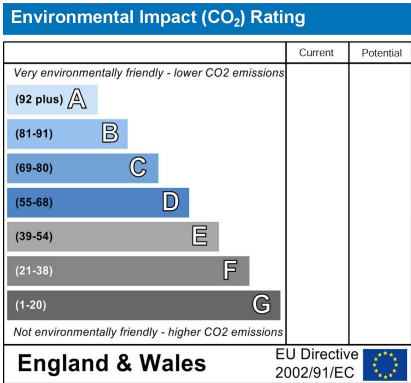
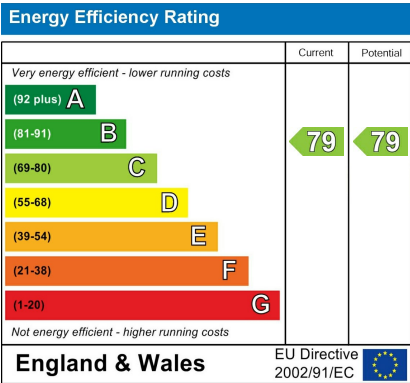

Please note on behalf of Fuller Gilbert & Co and the owner of this property, that these particulars do not constitute an offer or contract. Fuller Gilbert & Co has not undertaken any tests on any of the equipment, systems or fittings described in these particulars and no warranties can be given. Please also note that wiring, plumbing and drains have not been checked. Our client has advised us of the tenure of the property. The length of lease and service charge have been provided by a Third Party. Any intending purchaser must obtain confirmation of these facts from their solicitor.



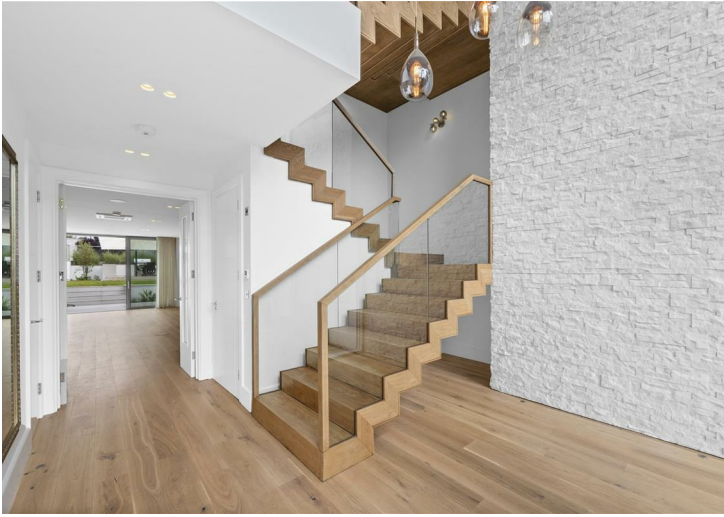

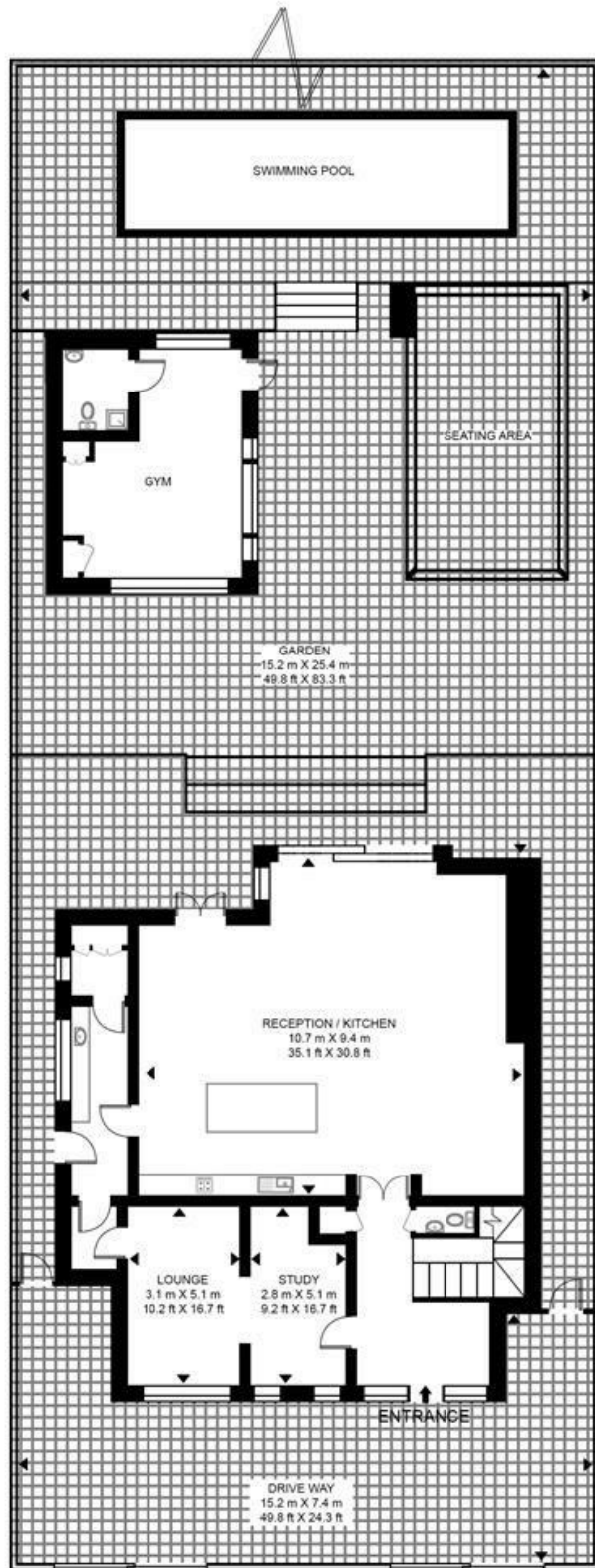

GROUND FLOOR



SECOND FLOOR



FIRST FLOOR